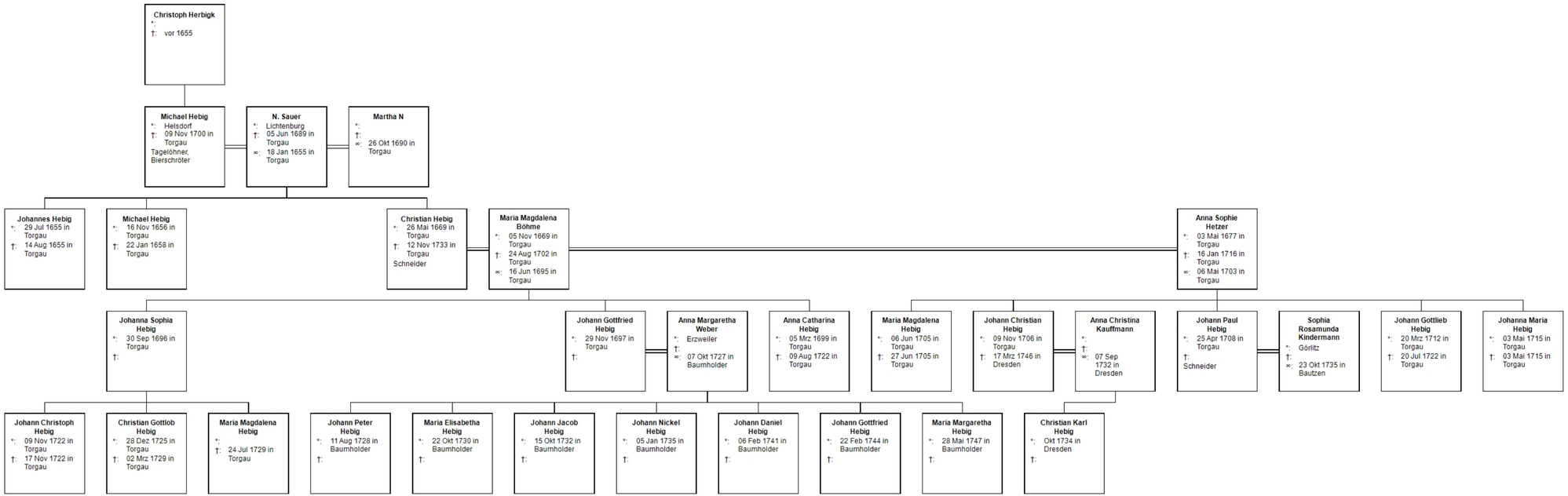
Christoph Herbigk
*:
†: vor 1655
Michael Hebig
*: Helsdorf
†: 09 Nov 1700 in Torgau
Tagelöhner, Bierschröter
N. Sauer
*: Lichtenburg
†: 05 Jun 1689 in Torgau
∞: 18 Jan 1655 in Torgau
Martha N
*:
†:
∞: 26 Okt 1690 in Torgau
Johannes Hebig
*: 29 Jul 1655 in Torgau
†: 14 Aug 1655 in Torgau
Michael Hebig
*: 16 Nov 1656 in Torgau
†: 22 Jan 1658 in Torgau
Christian Hebig
*: 26 Mai 1669 in Torgau
†: 12 Nov 1733 in Torgau
Schneider
Maria Magdalena Böhme
*: 05 Nov 1669 in Torgau
†: 24 Aug 1702 in Torgau
∞: 16 Jun 1695 in Torgau
Anna Sophie Hetzer
*: 03 Mai 1677 in Torgau
†: 16 Jan 1716 in Torgau
∞: 06 Mai 1703 in Torgau
Johanna Sophia Hebig
*: 30 Sep 1696 in Torgau
†:
Johann Gottfried Hebig
*: 29 Nov 1697 in Torgau
†:
Anna Margaretha Weber
*: Erzweiler
†:
∞: 07 Okt 1727 in Baumholder
Anna Catharina Hebig
*: 05 Mrz 1699 in Torgau
†: 09 Aug 1722 in Torgau
Maria Magdalena Hebig
*: 06 Jun 1705 in Torgau
†: 27 Jun 1705 in Torgau
Johann Christian Hebig
*: 09 Nov 1706 in Torgau
†: 17 Mrz 1746 in Dresden
Anna Christina Kauffmann
*:
†:
∞: 07 Sep 1732 in Dresden
Johann Paul Hebig
*: 25 Apr 1708 in Torgau
†:
Schneider
Sophia Rosamunda Kindermann
*: Görlitz
†:
∞: 23 Okt 1735 in Bautzen
Johann Gottlieb Hebig
*: 20 Mrz 1712 in Torgau
†: 20 Jul 1722 in Torgau
Johanna Maria Hebig
*: 03 Mai 1715 in Torgau
†: 03 Mai 1715 in Torgau
Johann Christoph Hebig
*: 09 Nov 1722 in Torgau
†: 17 Nov 1722 in Torgau
Christian Gottlob Hebig
*: 28 Dez 1725 in Torgau
†: 02 Mrz 1729 in Torgau
Maria Magdalena Hebig
*:
†: 24 Jul 1729 in Torgau
Johann Peter Hebig
*: 11 Aug 1728 in Baumholder
†:
Maria Elisabetha Hebig
*: 22 Okt 1730 in Baumholder
†:
Johann Jacob Hebig
*: 15 Okt 1732 in Baumholder
†:
Johann Nickel Hebig
*: 05 Jan 1735 in Baumholder
†:
Johann Daniel Hebig
*: 06 Feb 1741 in Baumholder
†:
Johann Gottfried Hebig
*: 22 Feb 1744 in Baumholder
†:
Maria Margaretha Hebig
*: 28 Mai 1747 in Baumholder
†:
Christian Karl Hebig
*: Okt 1734 in Dresden
†: